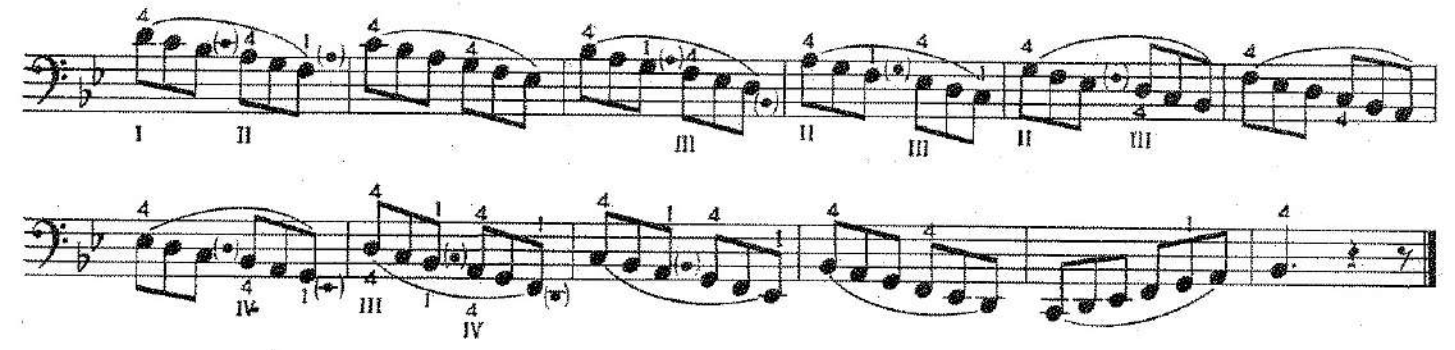

ETIUDAS

Moderato

F. BATANŠONAS (BATTANCHON)

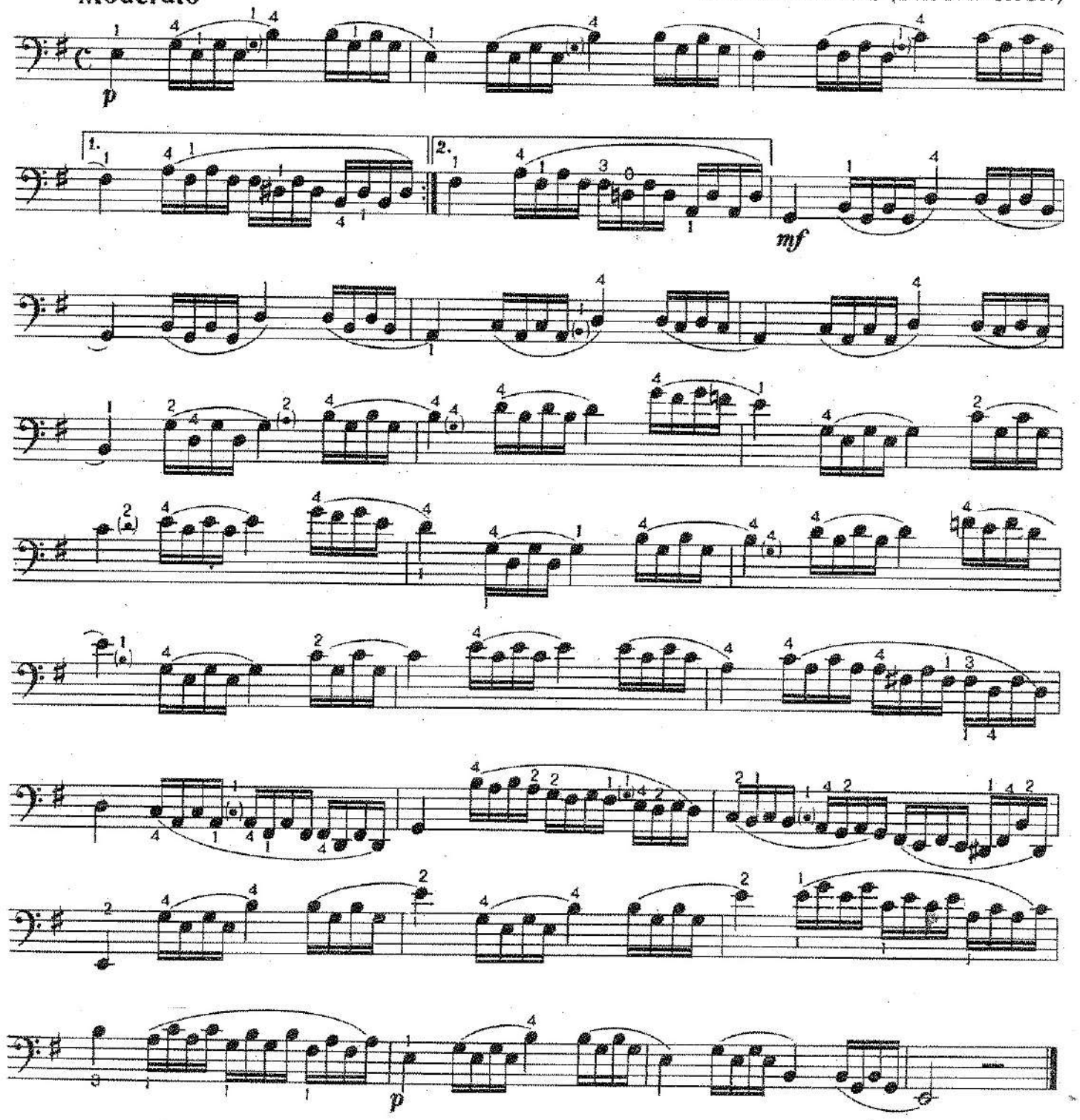

6

К. МОСТРАС

Allegretto [Довольно скоро]

p

cresc.

f

II

p

poco a poco cresc.

poco rit.

dimin.

a tempo

p

Варианты:

1.

2.

3.